RMON, & ASSOCIATE
VETERANS MEMORIAL BLVD.
KILLEEN, TEXAS 76541
(254) 634-8877

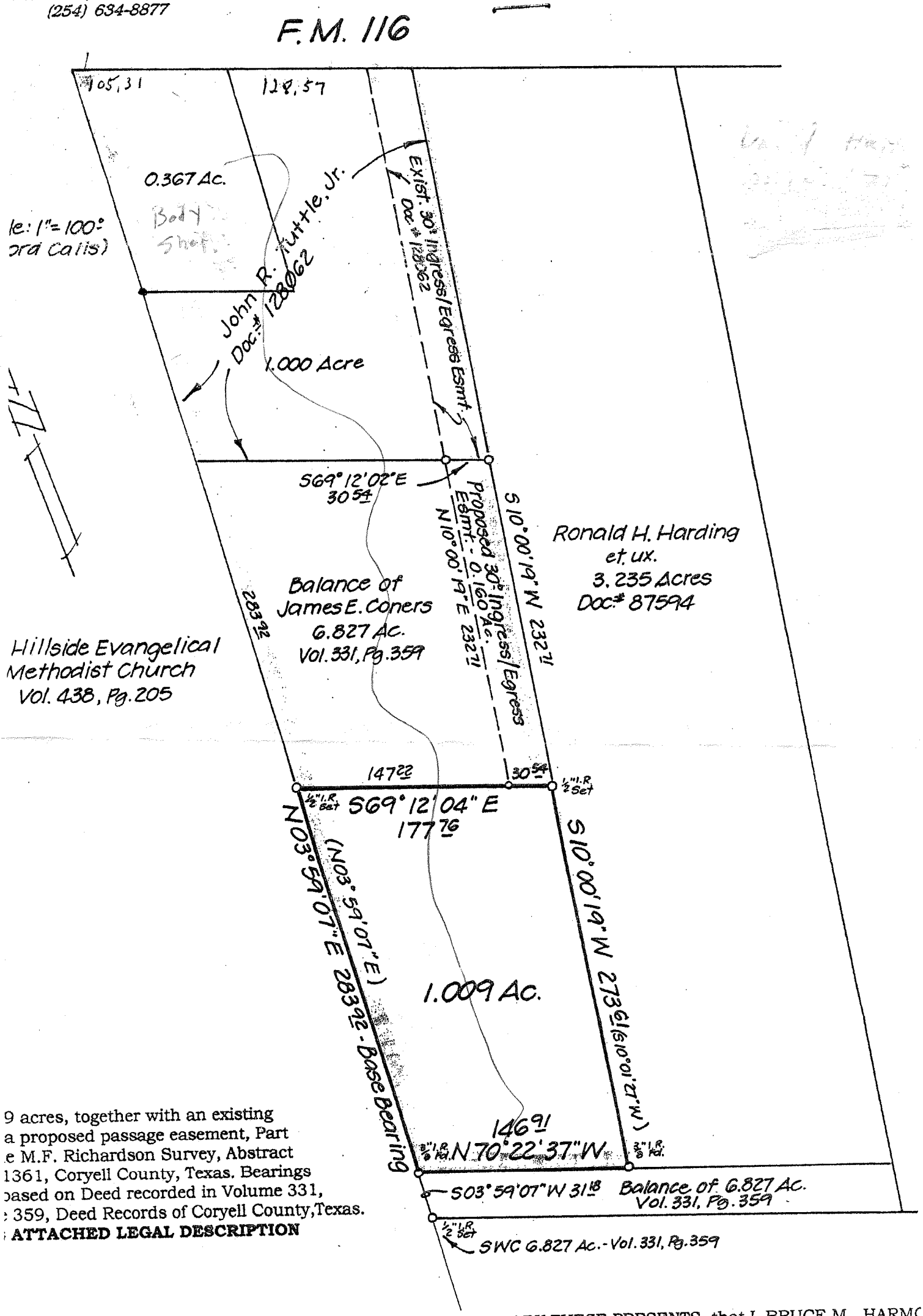

9 acres, together with an existing
a proposed passage easement, Part
e M.F. Richardson Survey, Abstract
1361, Coryell County, Texas. Bearings
based on Deed recorded in Volume 331,
359, Deed Records of Coryell County, Texas.
ATTACHED LEGAL DESCRIPTION

STATE OF TEXAS *
COUNTY OF BELL *

KNOW ALL MEN BY THESE PRESENTS, that I, BRUCE M. HARMO
Registered Professional Land Surveyor, do hereby certify that I di
cause to be surveyed on the ground the tract shown hereon. This
document not valid without original signature.

IN WITNESS THEREOF, my hand and seal this the 12th day
of July, 2002.

STATE OF TEXAS REGISTERED BRUCE M. HARMON 4482 PROFESSIONAL LAND SURVEYOR

Bruce M. Harmon
Registered Professional Land Surveyor, No. 4482