City of
Copperas Cove
5th Annual
State of the City
Where
PROGRESS
Grows
Copperas Cove, Texas

State of the City Address
2012

John Hull
Mayor

Andrea Gardner
City Manager

CINERGY

CINEMAS

Meet the City

2:30 PM – 5:00 PM
Copperas Cove Civic Center
1206 West Ave. B

City of Copperas Cove

Planting the Seeds

City of Copperas Cove

Promoting the Growth

City Manager Andrea Gardner

City of Copperas Cove

Gathering the Progress

Robert Griffin III

Road Construction

380 Agreement

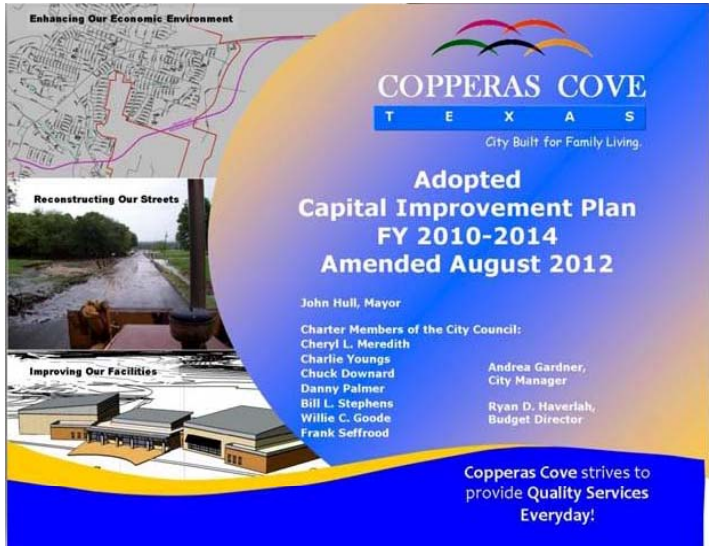

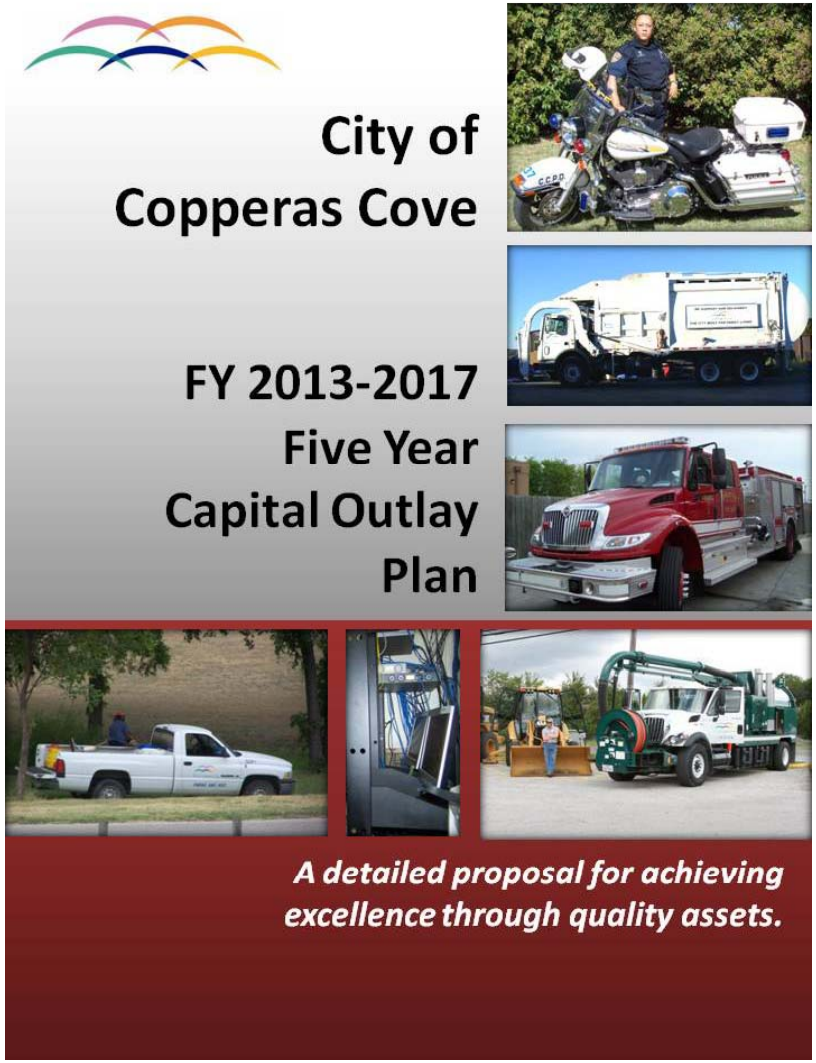

Personnel, Capital Outlay, & Strategic Plans

Golf Course Effluent Project

Texas A&M Central Texas Golf Tournament

Lemonade Day!

Greater Killeen/Fort Hood

Lemonade Day

Law Enforcement Explorer Program

Youth Advisory Council

Drainage Projects

Employee Focus Groups

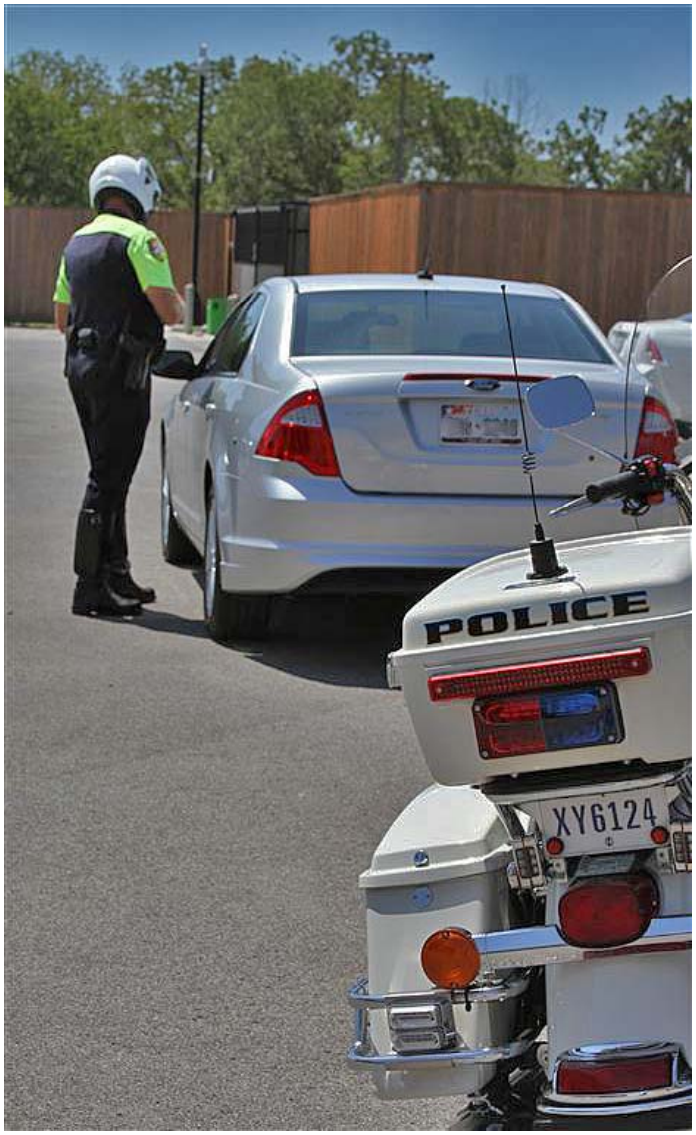

Electronic Ticket Writers

Central Texas College

EMS Training Program

Paramedic Training CTC

Public Safety Departments Programs

TimeClock Plus

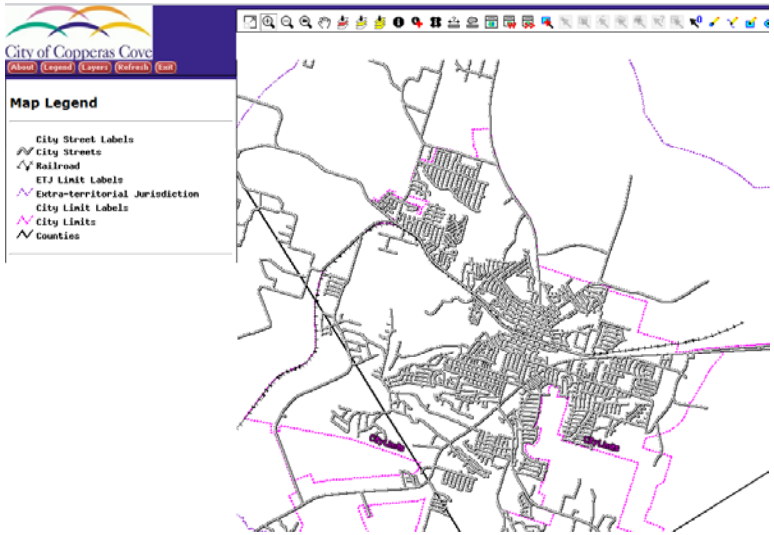

City's Technology

Copperas Cove
Economic Development Corporation

Copperas Cove
Copperas Cove Independent School District

THE STATE OF TEXAS
CORYELL COUNTY

Copperas Cove
Chamber of Commerce & Visitors Bureau
The Front Door of the City

City of Copperas Cove

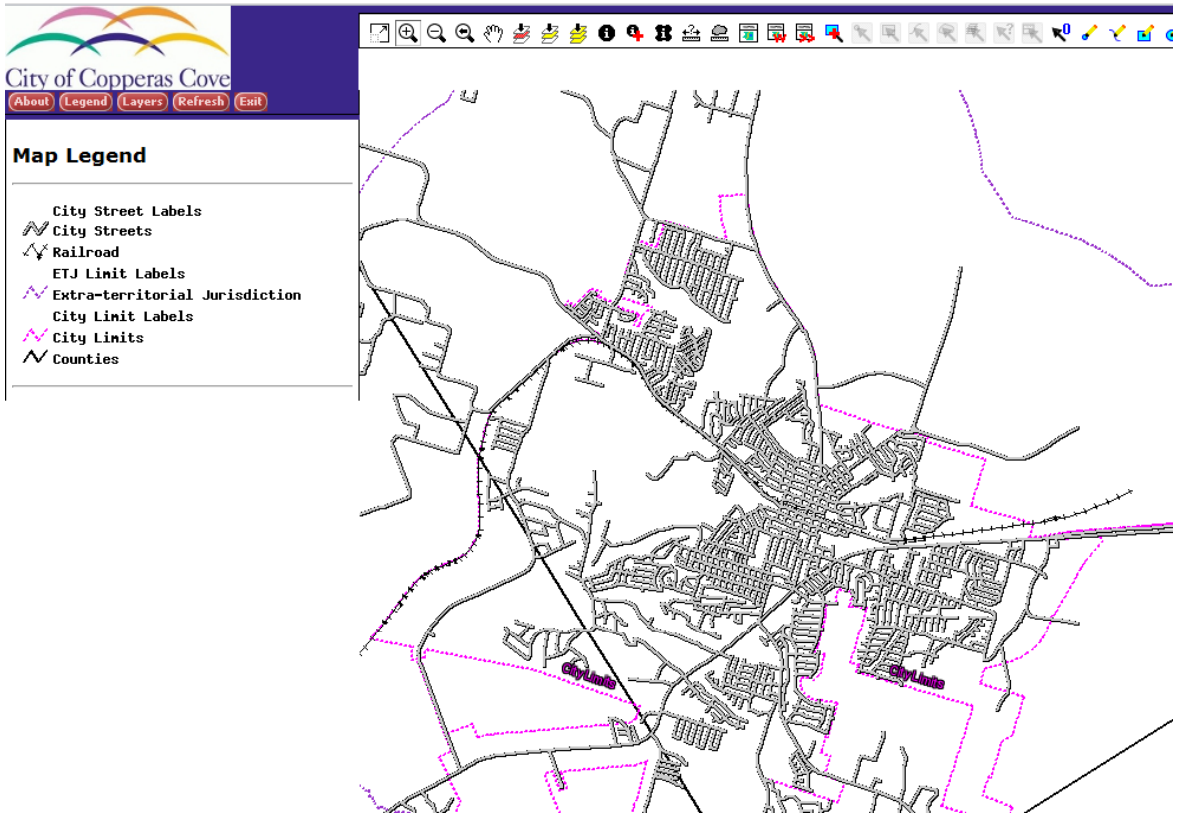

3cGeo
third coast geospatial technologies

Geographical Information Systems

Volunteer Recognition

SEE YOUR
ENERGY USE
IN A
NEW LIGHT
USE ENERGY WISELY
Environ-
mental
Science
With
Christine
Luciano

ECO Harvest

Cemetery Clean Up

Baseball Opening Day Ceremony

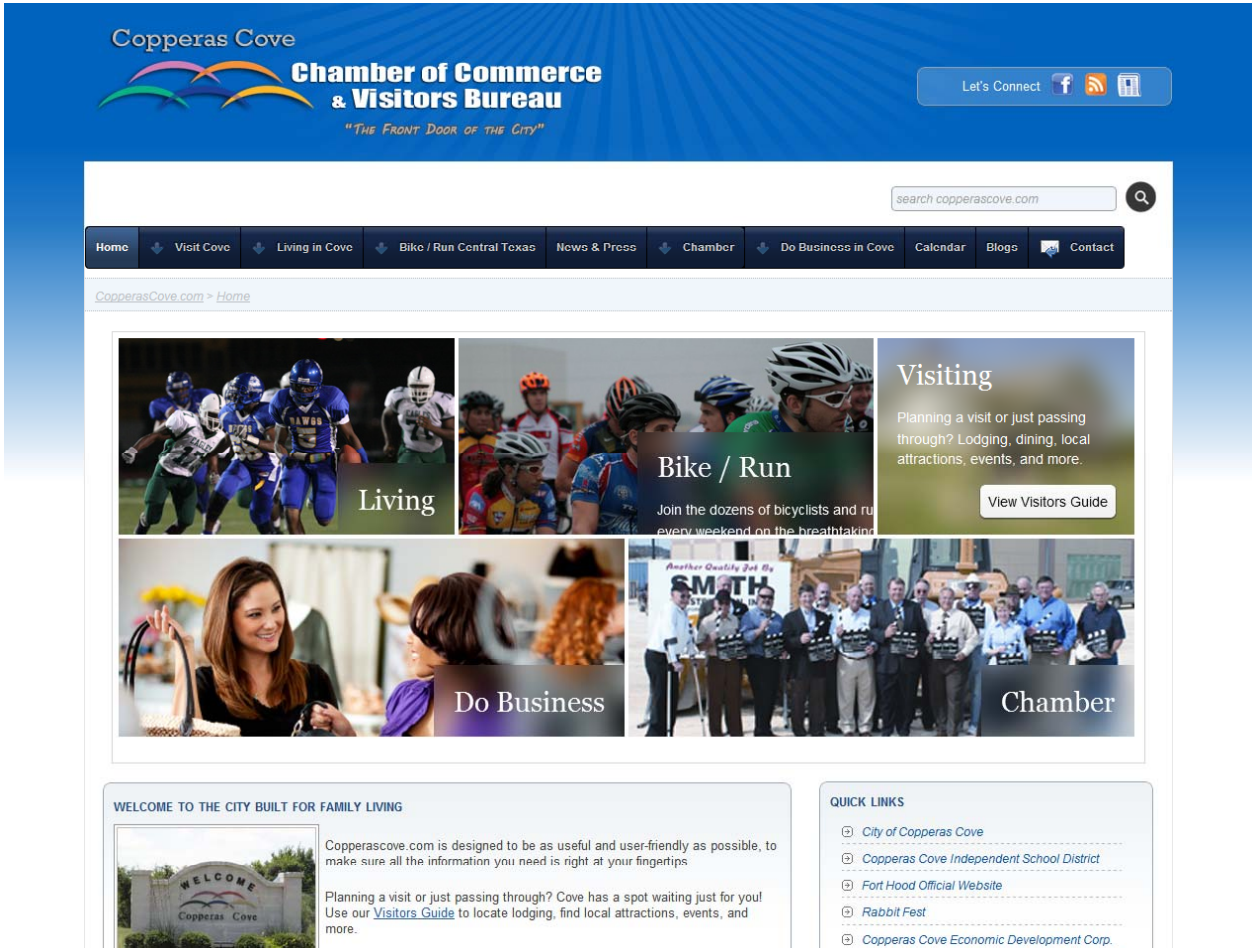

Chamber of Commerce Website

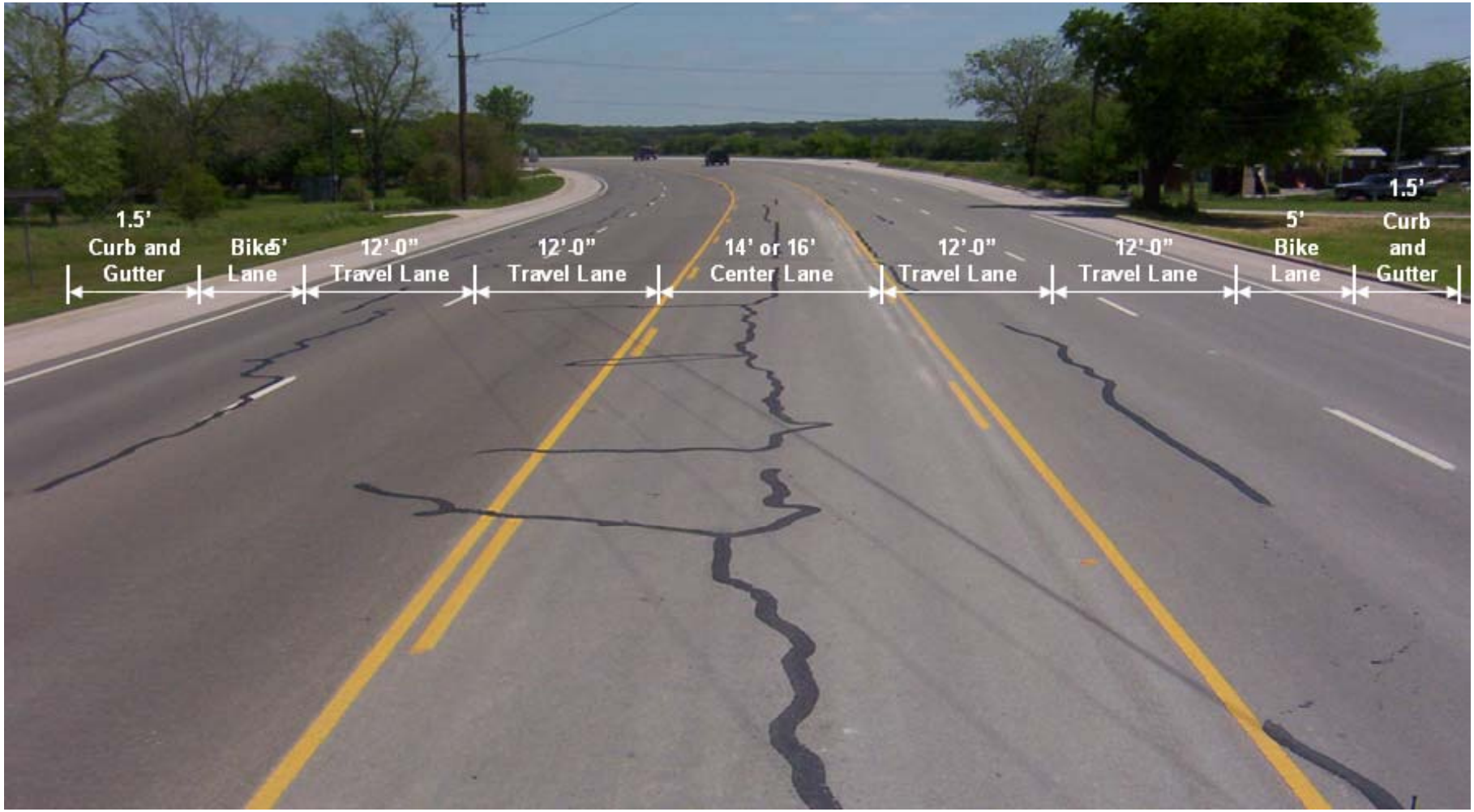
1.5'
Curb and
Gutter
Bike
Lane
5'
12'-0"
Travel Lane
12'-0"
Travel Lane
14' or 16'
Center Lane
12'-0"
Travel Lane
12'-0"
Travel Lane
5'
Bike
Lane
1.5'
Curb
and
Gutter

FM 2657

Today's Liability for Copperas Cove

10 tons per day of single stream recyclables are being placed in a landfill from the residents of Copperas Cove – NEVER TO BE SEEN AGAIN.

10 tons per day = $240 per day in landfill fees

10 tons per day = up to $400 per day in lost recycling revenue.

Fort Hood & Cen-Tex Sustainability

BNSF RAILWAY SM

Bradford Drive Railroad Crossing

High Chaparral Park

Finance & Budget Awards

City of Copperas Cove

Sustaining for the Future

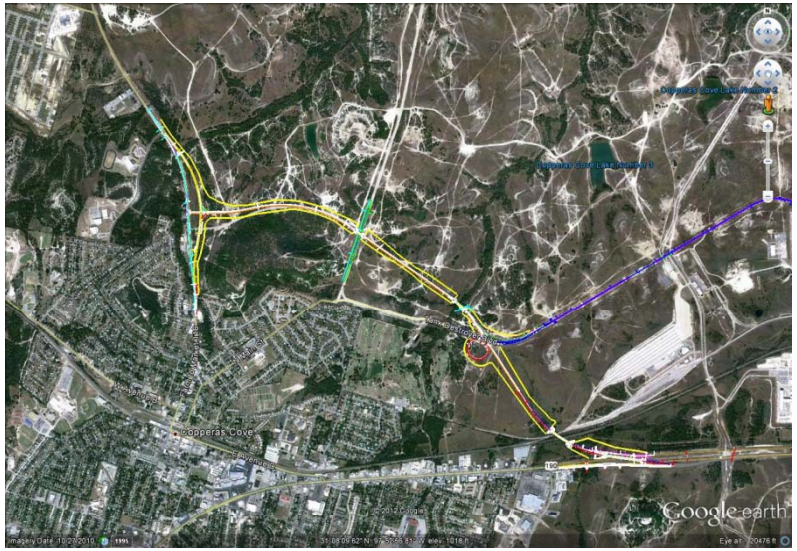

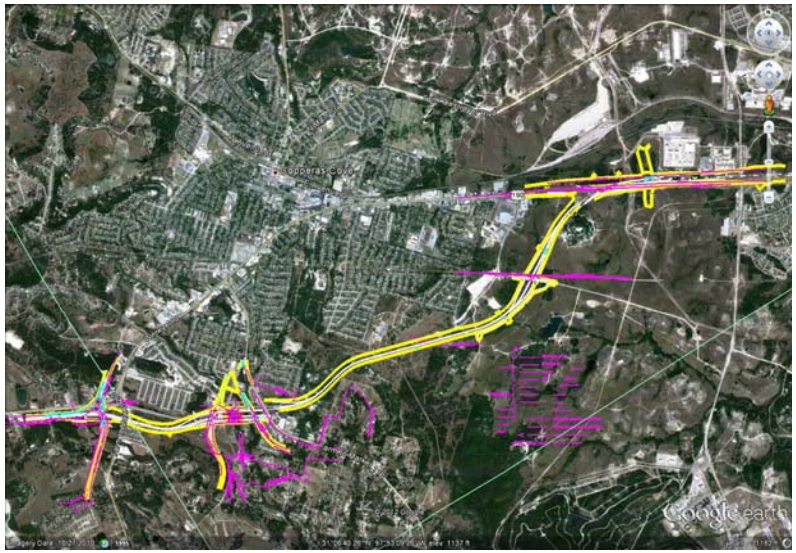

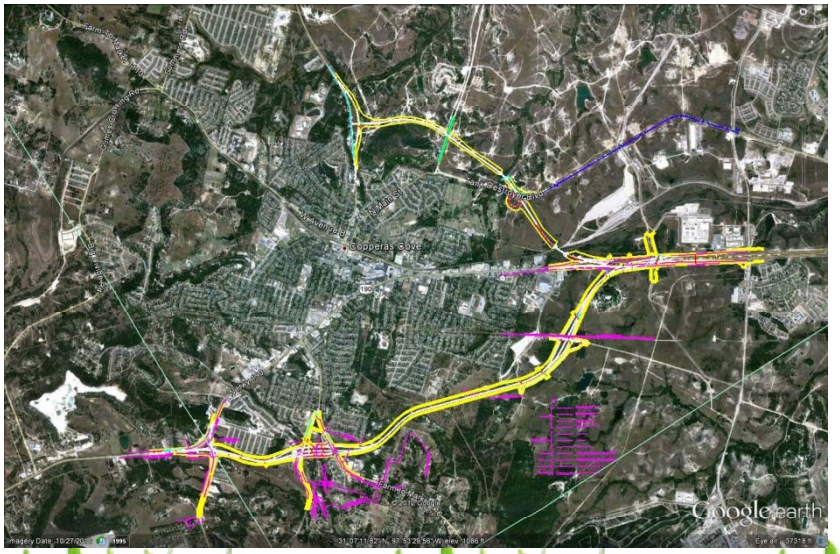

Road Construction

Copperas Cove
Copperas Cove Independent School District

Copperas Cove
Chamber of Commerce & Visitors Bureau
The Front Door of the City

City of Copperas Cove

Copperas Cove
Economic Development Corporation

Joint Use Facility

City Administration Offices
207 S. 3rd Street

Finance\City Secretary
221 W. Avenue D

Building Department
Public Works Building
1601 N. 1st Street

Department Relocations

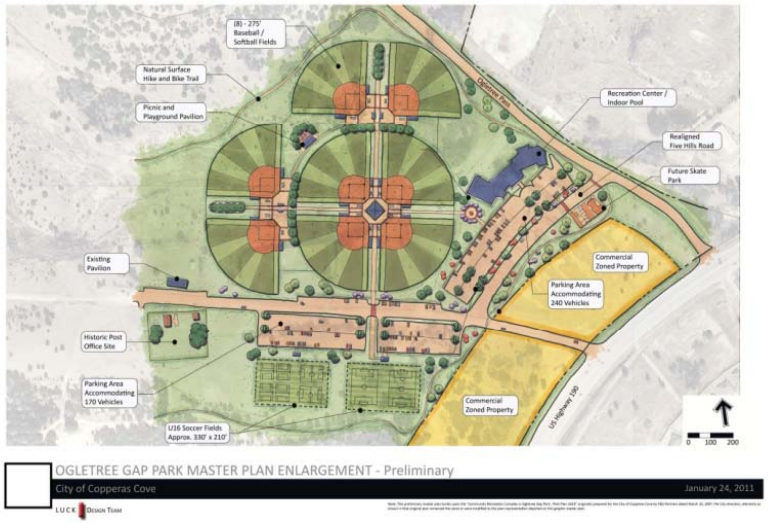

Parks Needs Assessment

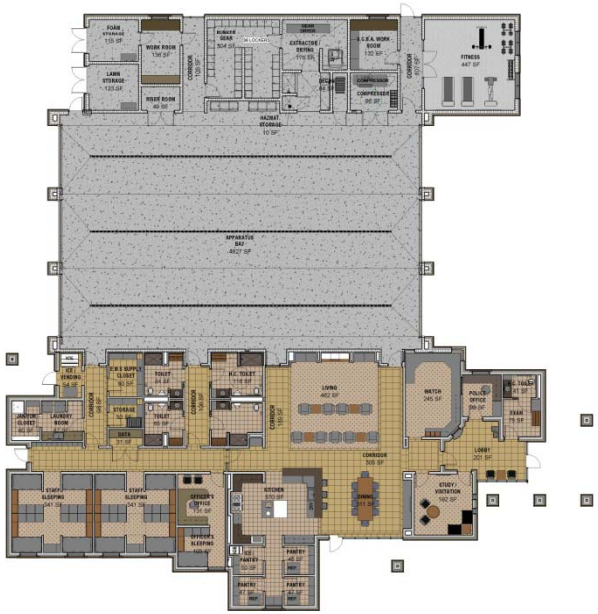

Fire Station 2 Relocation

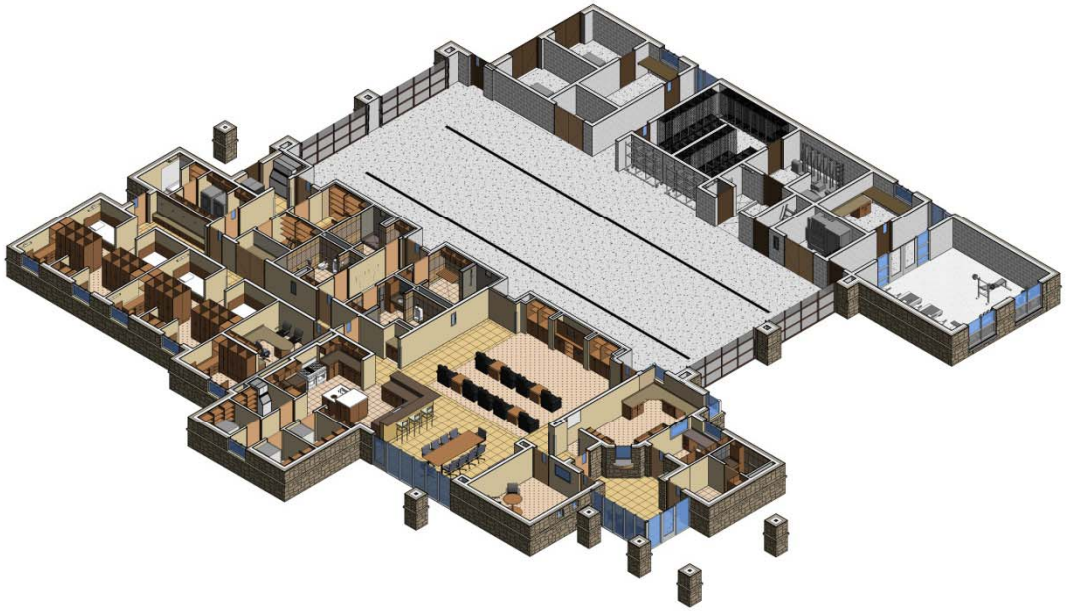

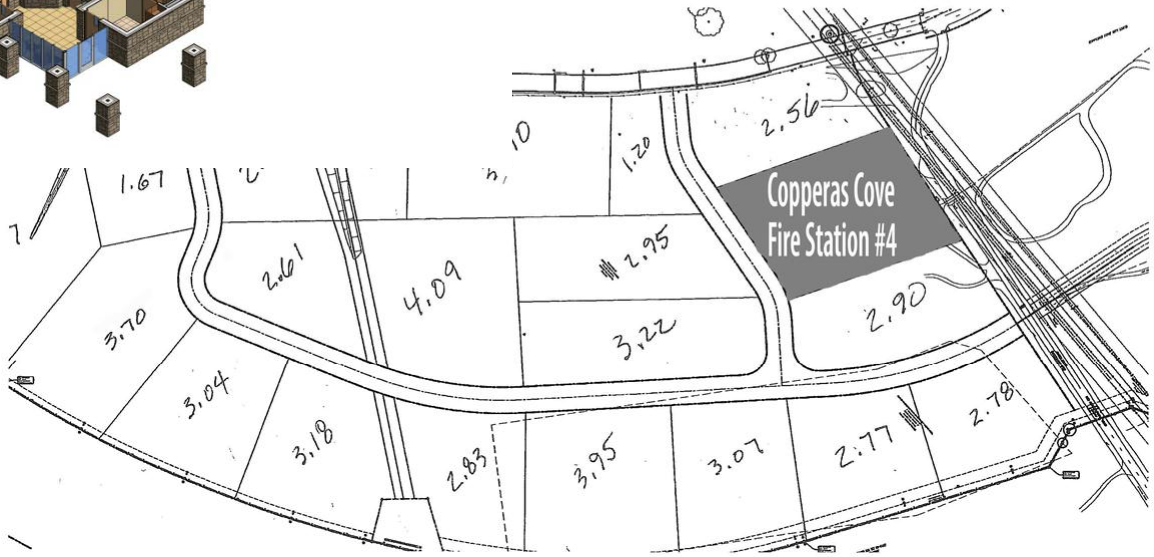

Future Fire Station 4

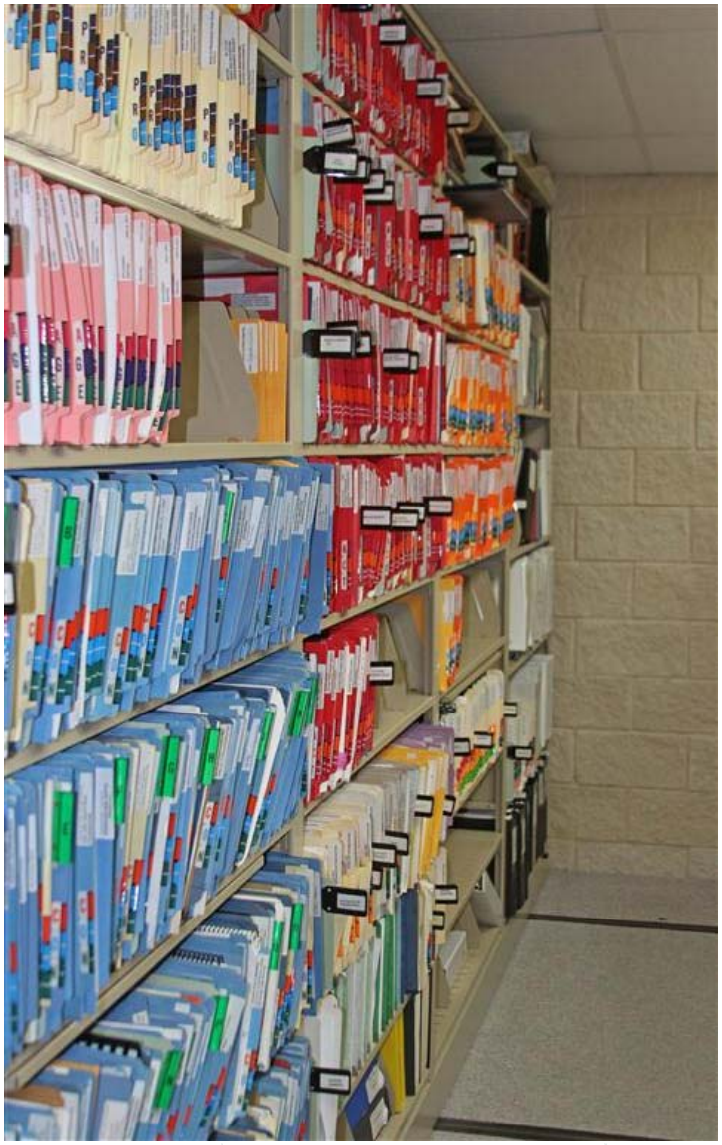

Document Imaging Program

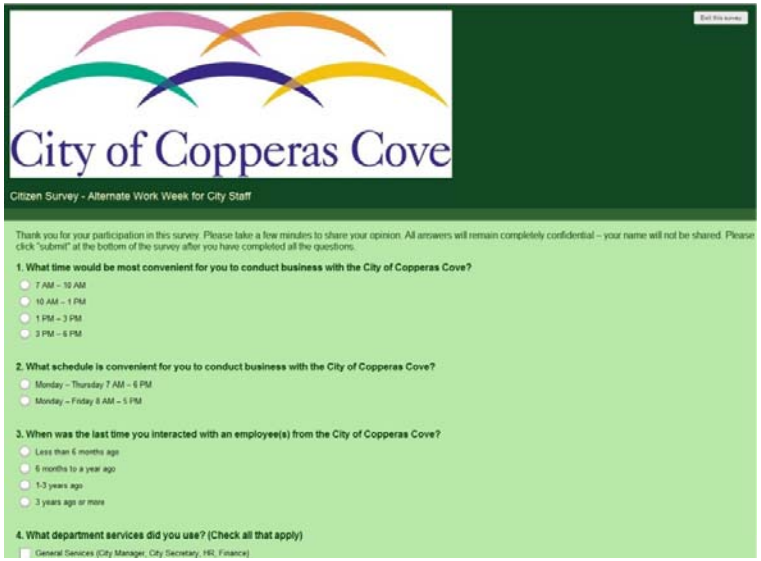

City of Copperas Cove

Citizen Survey - Alternate Work Week for City Staff

Thank you for your participation in this survey. Please take a few minutes to share your opinion. All answers will remain completely confidential – your name will not be shared. Please click "submit" at the bottom of the survey after you have completed all the questions.

1. What time would be most convenient for you to conduct business with the City of Copperas Cove?

- 7 AM – 10 AM
- 10 AM – 1 PM
- 1 PM – 3 PM
- 3 PM – 6 PM

2. What schedule is convenient for you to conduct business with the City of Copperas Cove?

- Monday – Thursday 7 AM – 6 PM
- Monday – Friday 8 AM – 5 PM

3. When was the last time you interacted with an employee(s) from the City of Copperas Cove?

- Less than 6 months ago
- 6 months to a year ago
- 1-3 years ago
- 3 years ago or more

4. What department services did you use? (Check all that apply)

- General Services (City Manager, City Secretary, HR, Finance)

Alternate Work Schedule

Western Hills Drainage Project

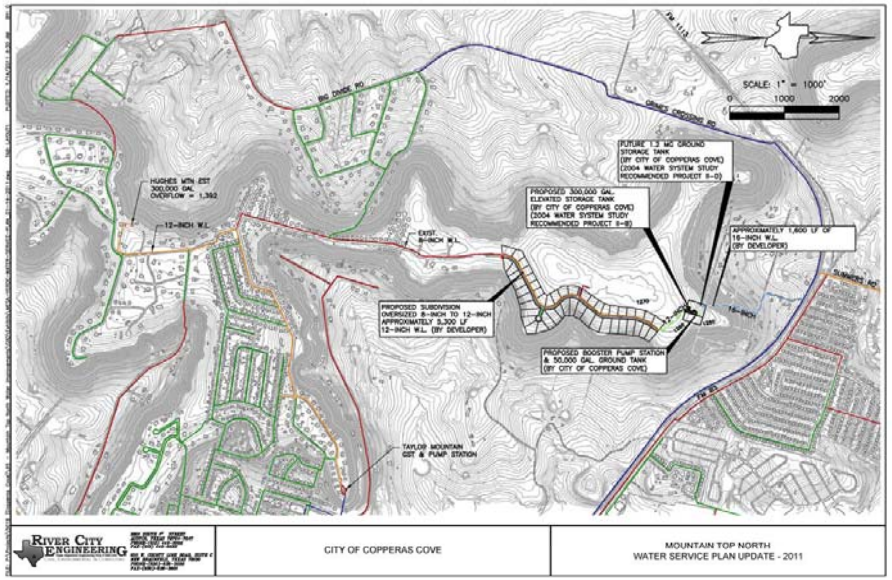

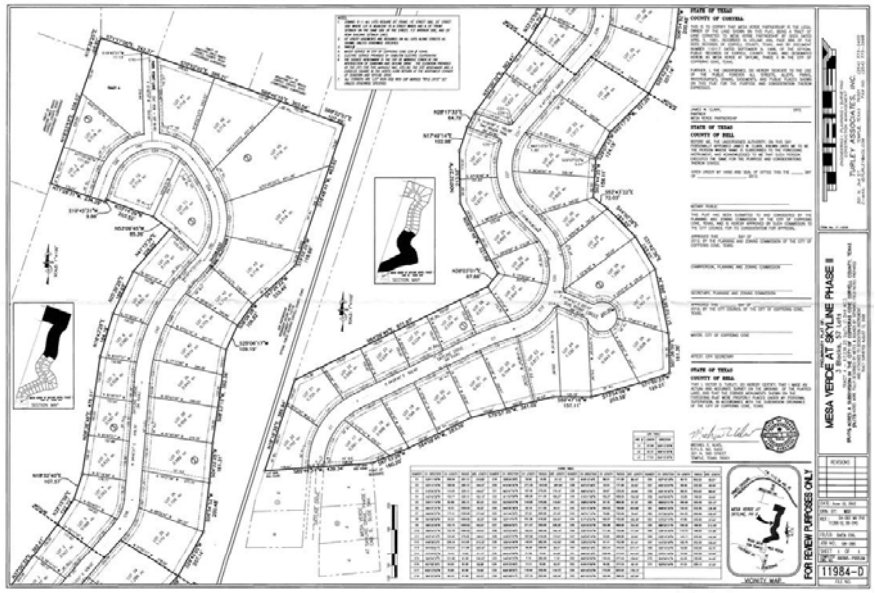

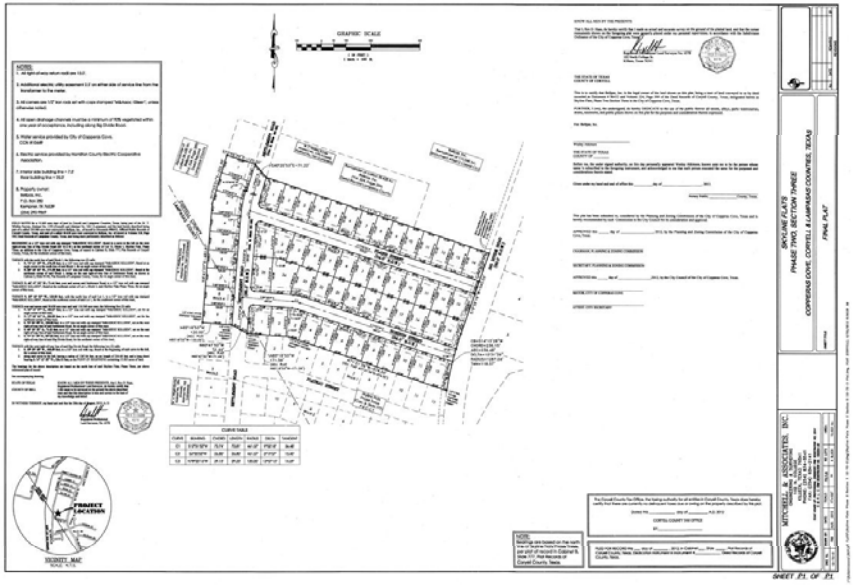

New Developments

5 Hills Shopping Center

Jorge Oliveras

Free to the public

Meet the City

September 19, 2012
2:30pm – 5:00pm
Copperas Cove Civic Center
1206 West Ave. B

The city will have displays set-up from each department with information on how each one works together to keep our city running.

Games, Bounce house, and prizes for the kids

Register and participate for a chance to win great door prizes!

Sponsored by
City of Copperas Cove
Copperas Cove Chamber of Commerce
Copperas Cove Economic Development Corporation
Copperas Cove Independent School District

For more information call:
City of Copperas Cove 254-547-4221
Chamber of Commerce 254-547-7571
www.copperascovetx.gov
www.copperascove.com