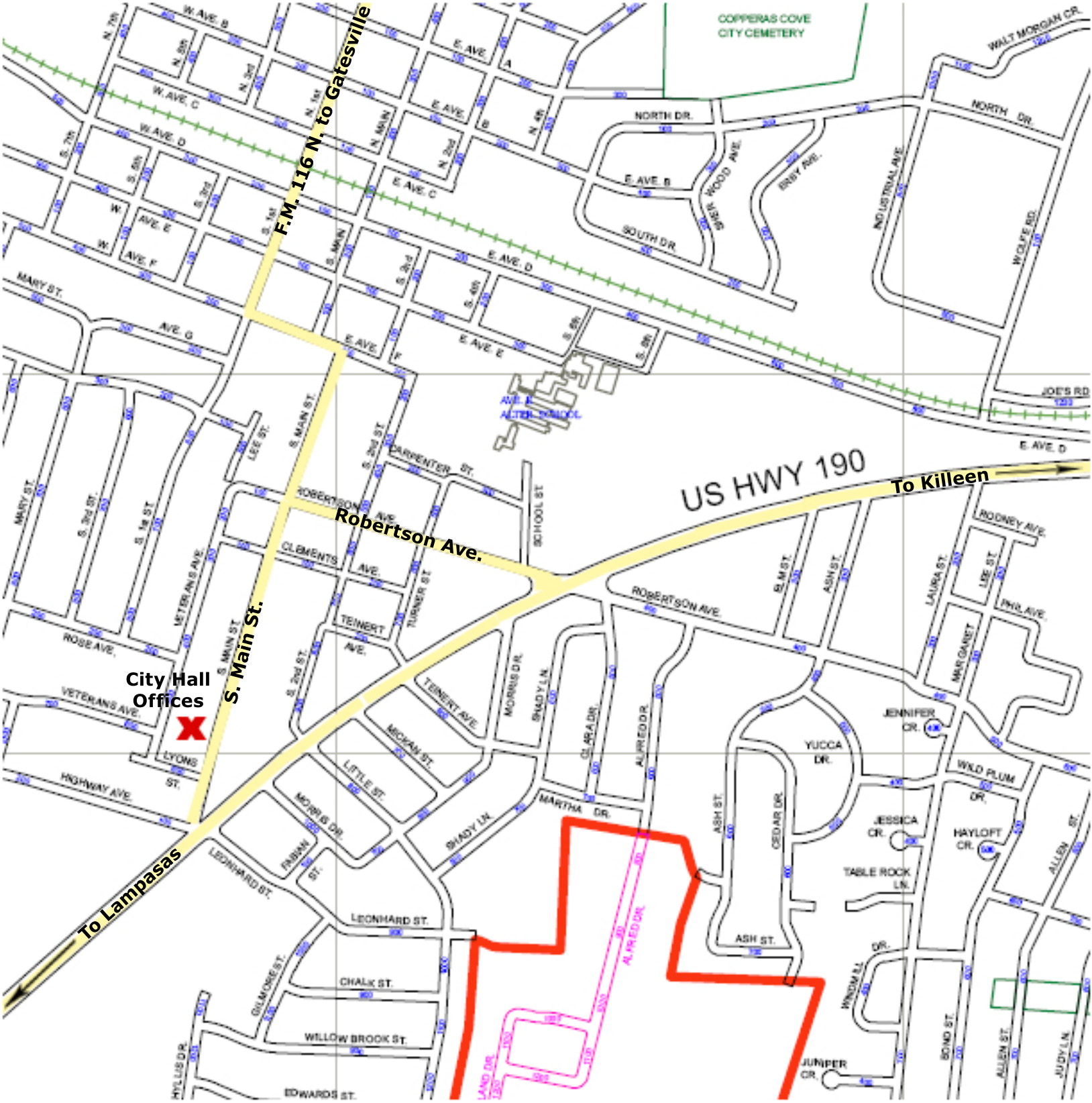City Hall Offices
914 S. Main St.
Copperas Cove, TX. 76522